

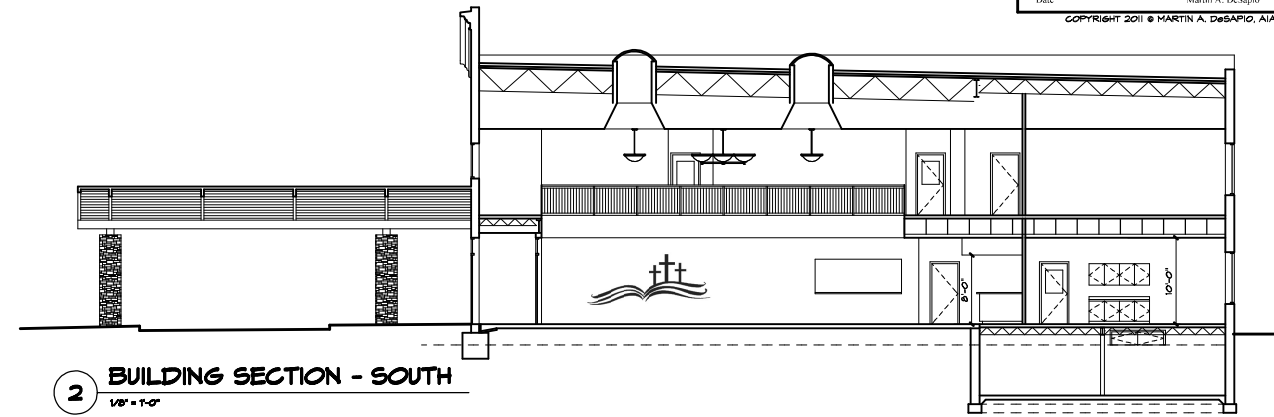

1 BUILDING SECTION - NORTH
1/8" = 1'-0"



2 BUILDING SECTION - SOUTH
1/8" = 1'-0"



3 BUILDING SECTION - EAST
1/8" = 1'-0"

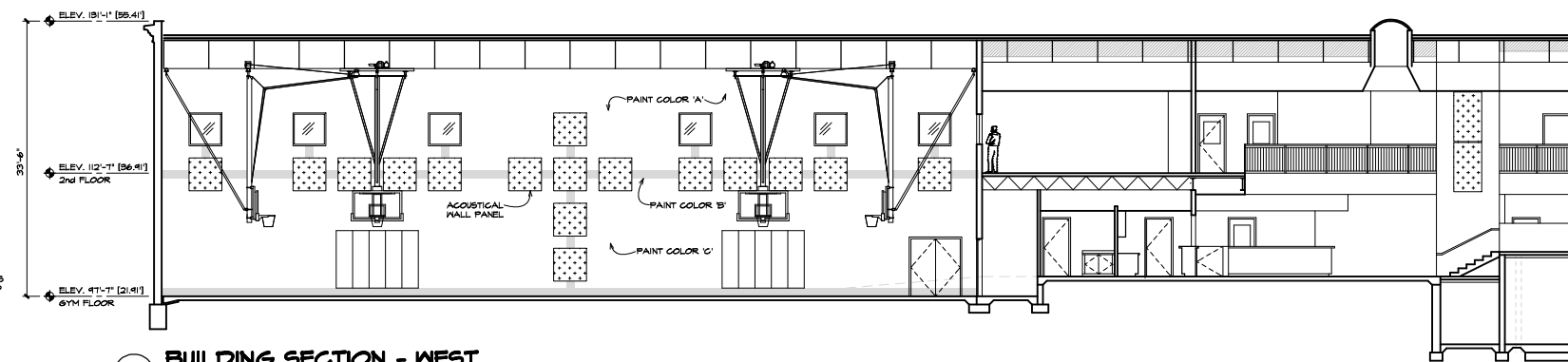

4 BUILDING SECTION - WEST
1/8" = 1'-0"

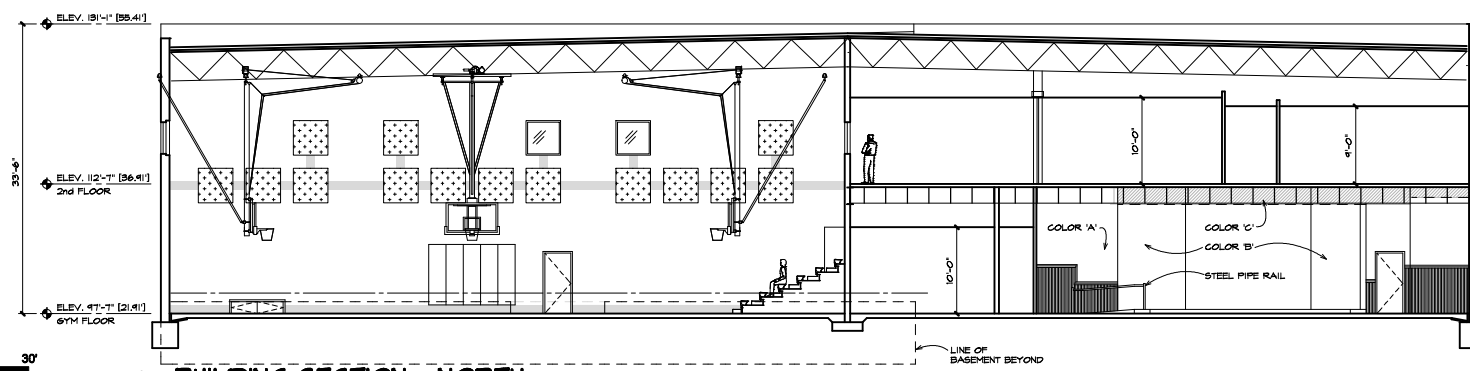

5 BUILDING SECTION - NORTH
1/8" = 1'-0"

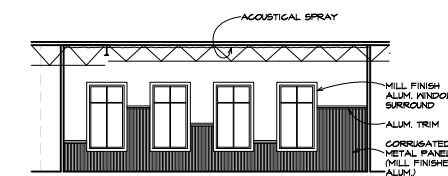

6 INTERIOR ELEVATION
1/8" = 1'-0" YOUTH GROUP RM.

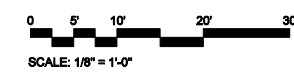

DESIGN DEVELOPMENT
PROGRESS DRAWINGS

Project: PROPOSED ALTERATIONS & ADDITION TO CALVARY BAPTIST CHURCH
LITTLE EGG HARBOR, NJ

Scale: AS SHOWN	Project No.: 4101
Drawn By: DLM	Drawing No.: A-6
Checked By: F.J.J. MDS	BUILDING SECTIONS
Date: 12/14/2011	

COPYRIGHT © 2011 BY MARTIN A. DESAPIO, AIA. ALL RIGHTS RESERVED. THIS DRAWING IS THE PROPERTY OF MARTIN A. DESAPIO, AIA. IT IS TO BE USED ONLY FOR THE PROJECT AND SITE SPECIFICALLY IDENTIFIED HEREON. IT IS NOT TO BE REPRODUCED, COPIED, OR TRANSMITTED IN ANY FORM OR BY ANY MEANS, ELECTRONIC OR MECHANICAL, INCLUDING PHOTOCOPYING, RECORDING, OR BY ANY INFORMATION STORAGE AND RETRIEVAL SYSTEM, WITHOUT THE WRITTEN PERMISSION OF MARTIN A. DESAPIO, AIA.